Di Shvue

Part 4 in Bb
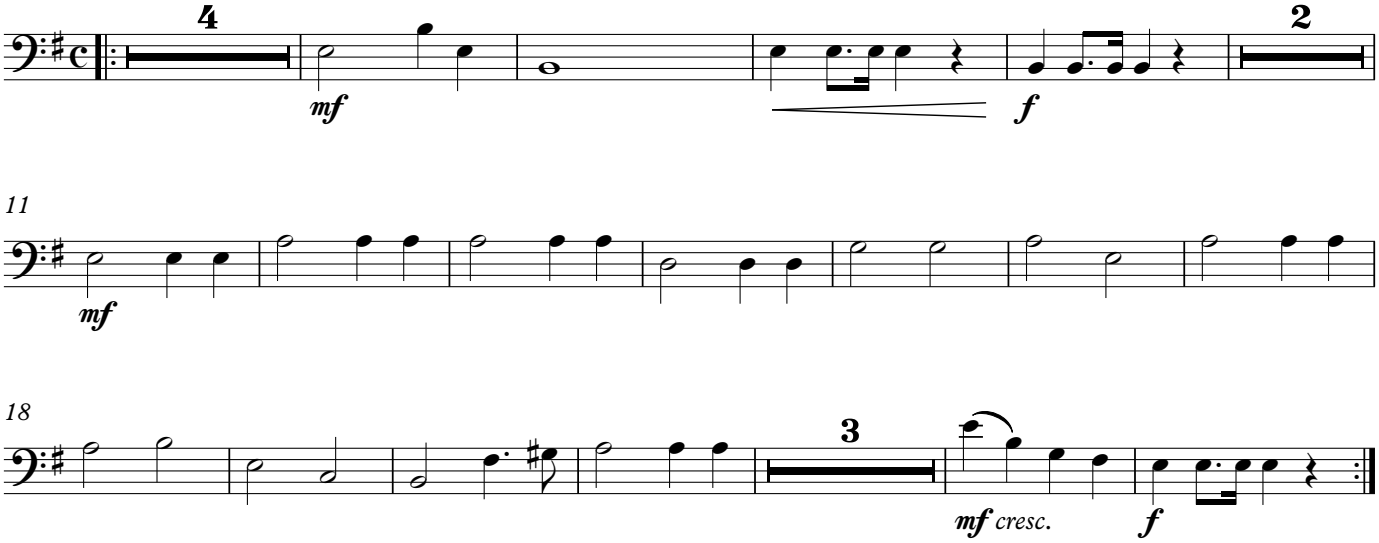
Arranged by Lewis Wolstanholme